

Alçado do prédio acabado de construir Alçado do prédio a construir Alçado existente

*Projecto de
Maria Nilda dos Ramos Duro
1953*

Req.	MARIA NILDA DOS RAMOS DURO
Local	QUARTEIRA
	Esc.1/100



Imp. constr. - 1.º Andar - 2.º Andar

$$9,10 \times 9,90 + 4,50 \times 0,90 + 2,50 \times 3,80 = 104,20$$

$$9,10 \times 9,90 + 4,50 \times 0,90 - 2,50 \times 3,80 = 85,20$$

balauço para v. janelas

$$9,90 \times 4,50 \times 2 = 8,91 \approx 9 \text{ m}^2$$

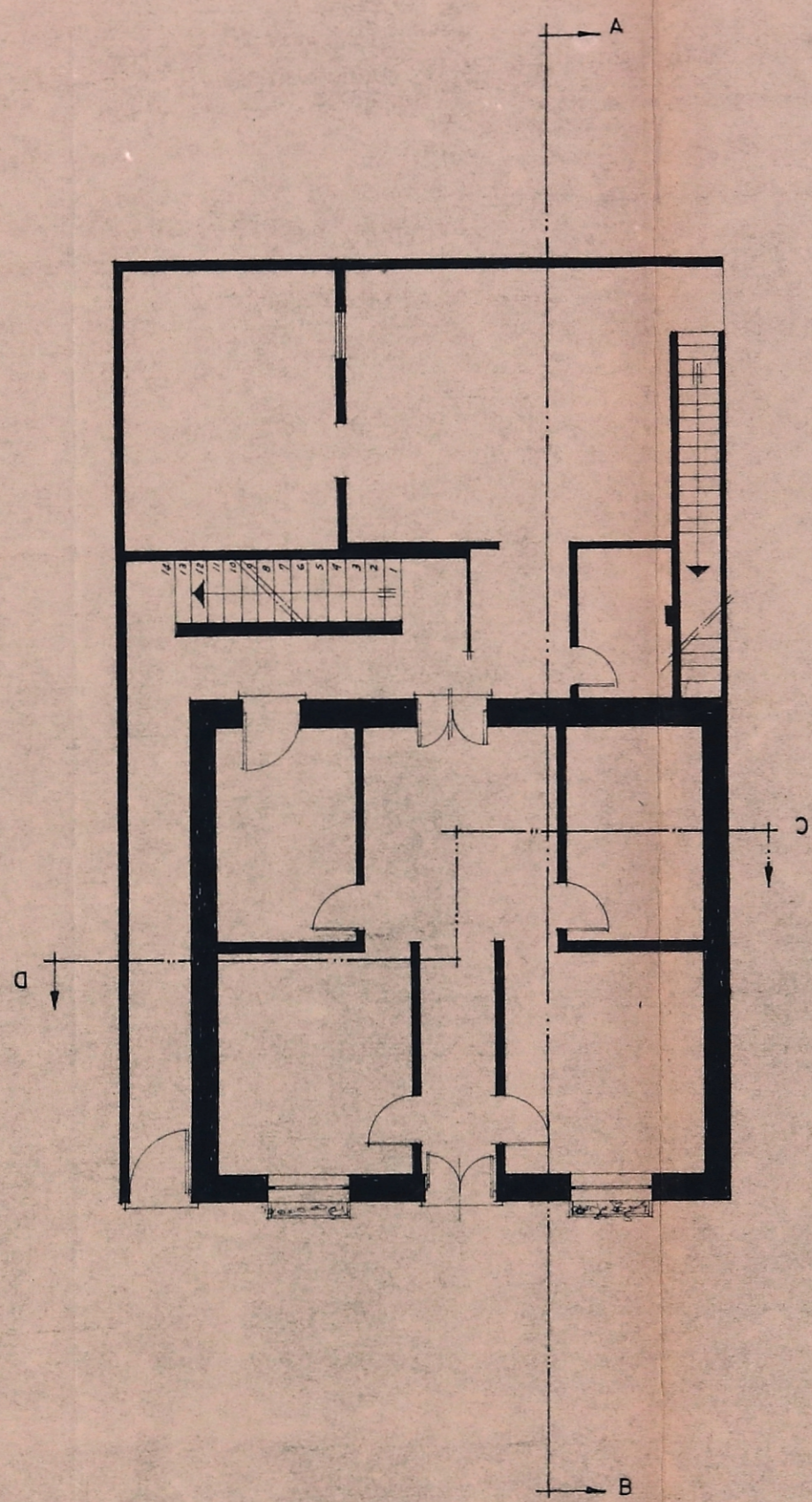

PLANTA DO R/CHÃO EXISTENTE

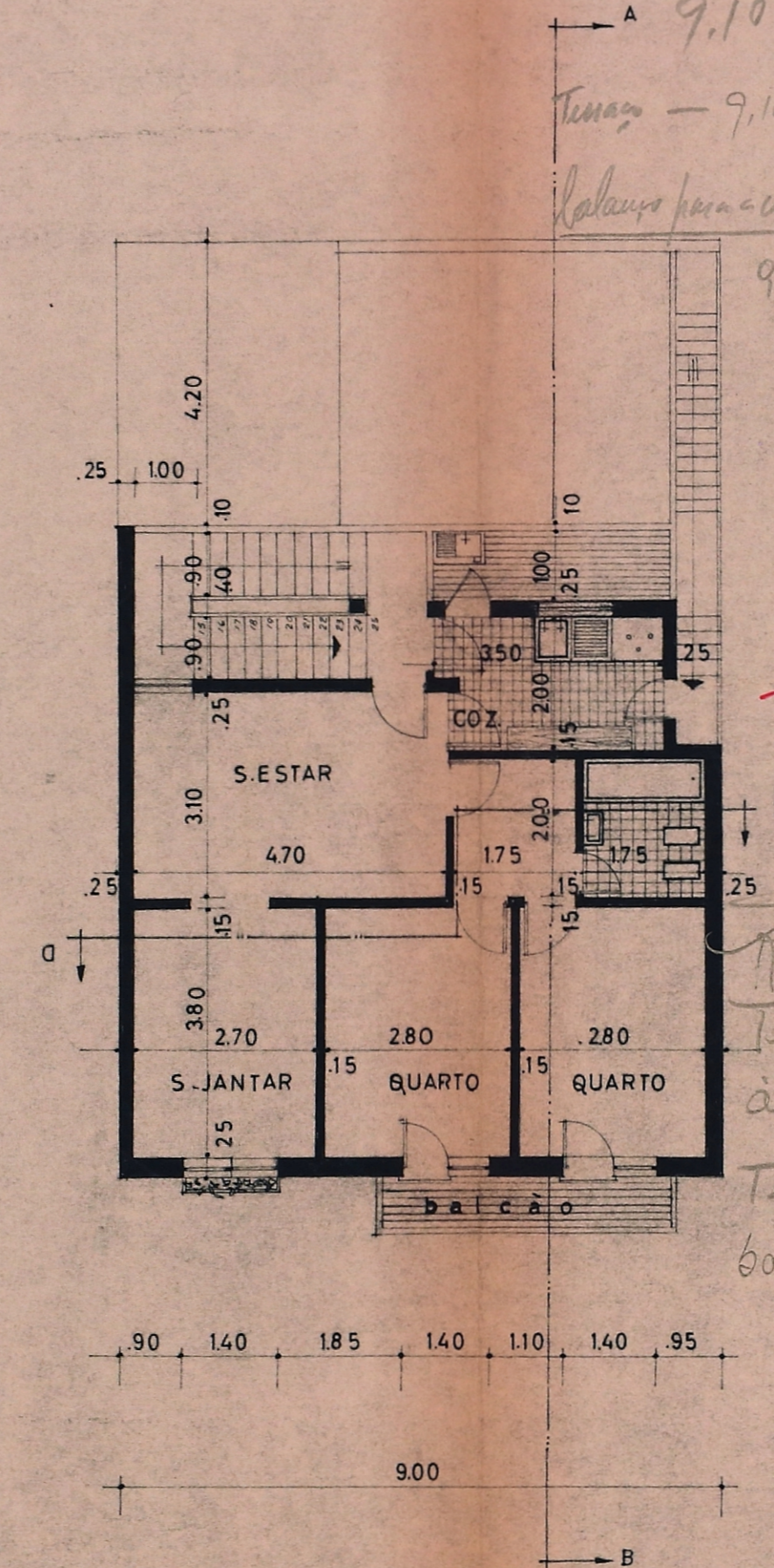

PLANTA DO 1.º ANDAR

1.º Andar

Liquidada total

Tempo - 6 meses - 360,00
 área - 104 m² - 624,00
 Terraco - 85 m² - 212,50
 balauço - 9 m² - 900,00

2.076,50
 2.128,50
 638,00
 2.764,50

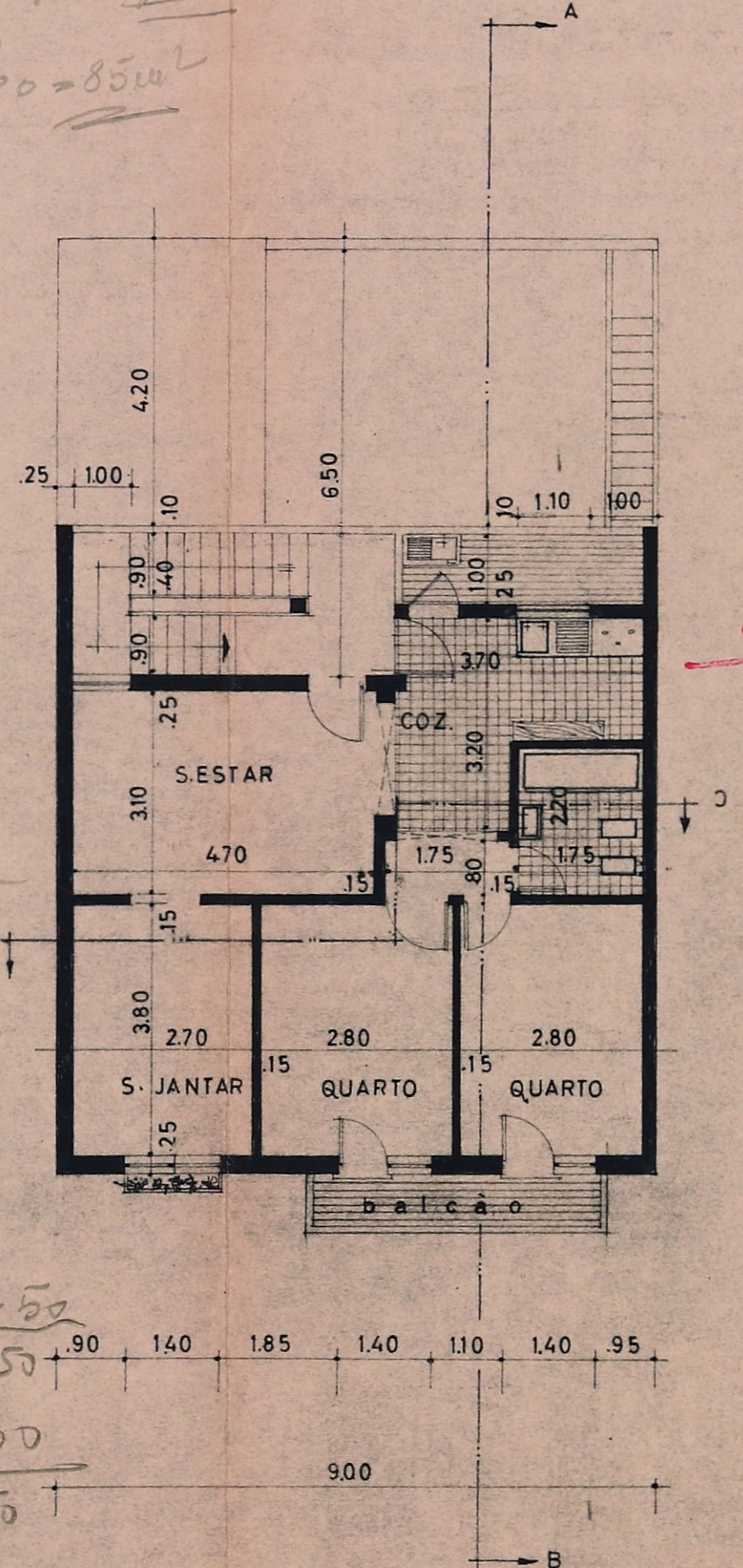

PLANTA DO 2.º ANDAR

2.º Andar

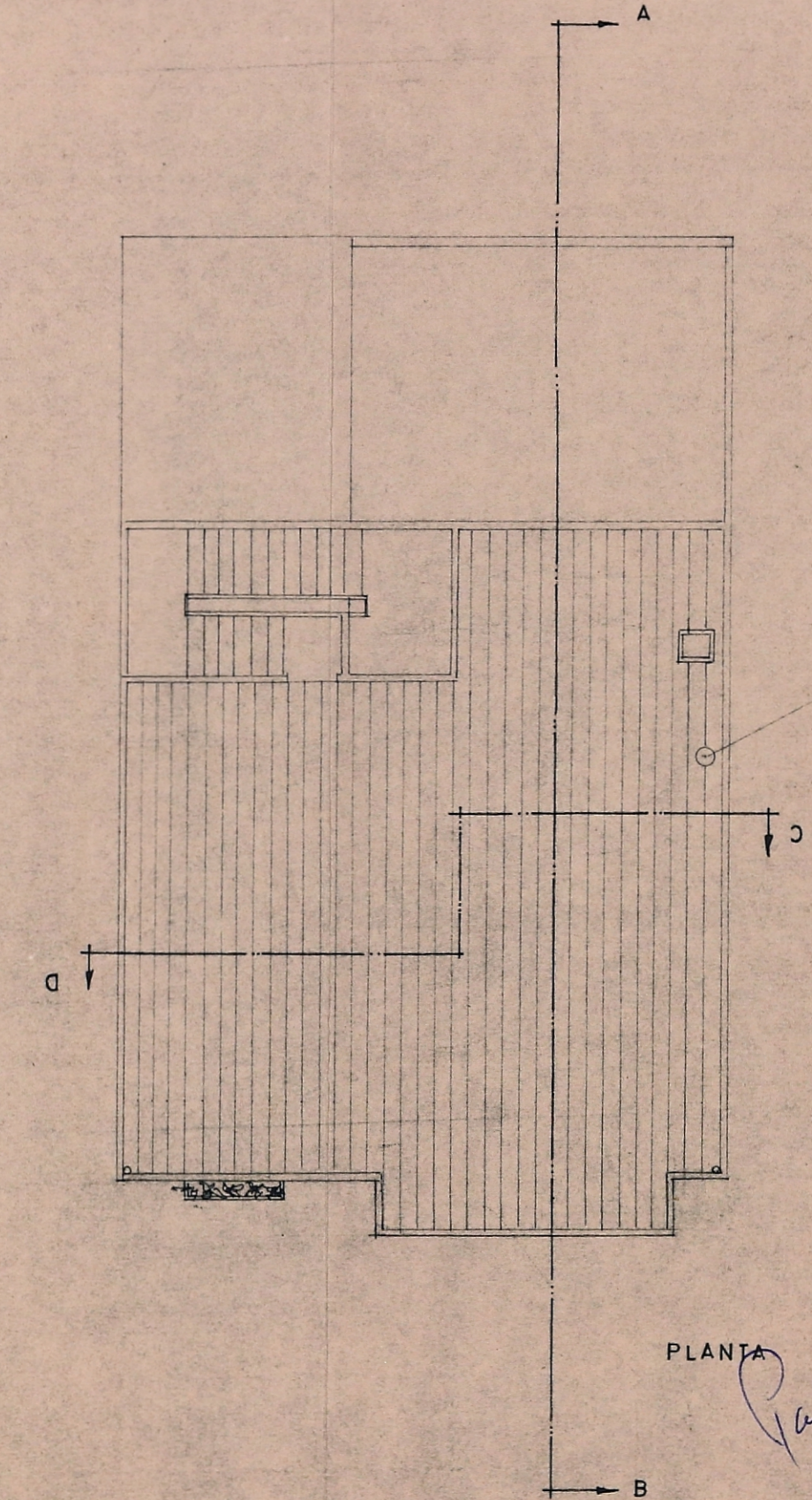

PLANTA DA ABERTURA

Req.	MARIA NILDA DOS RAMOS DURO
Local	QUARTEIRA
	Esc. 1/100

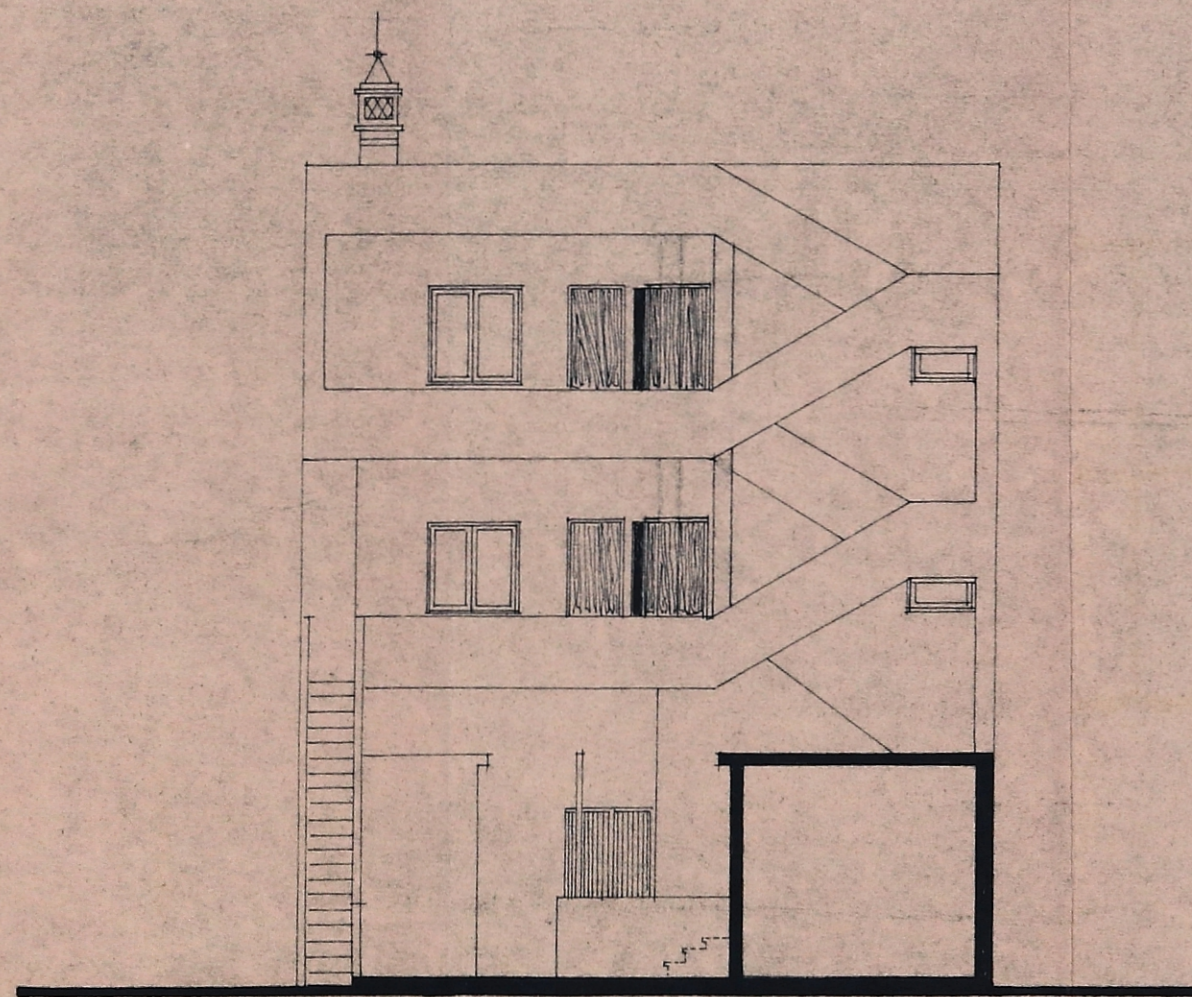

ALÇADO POSTERIOR

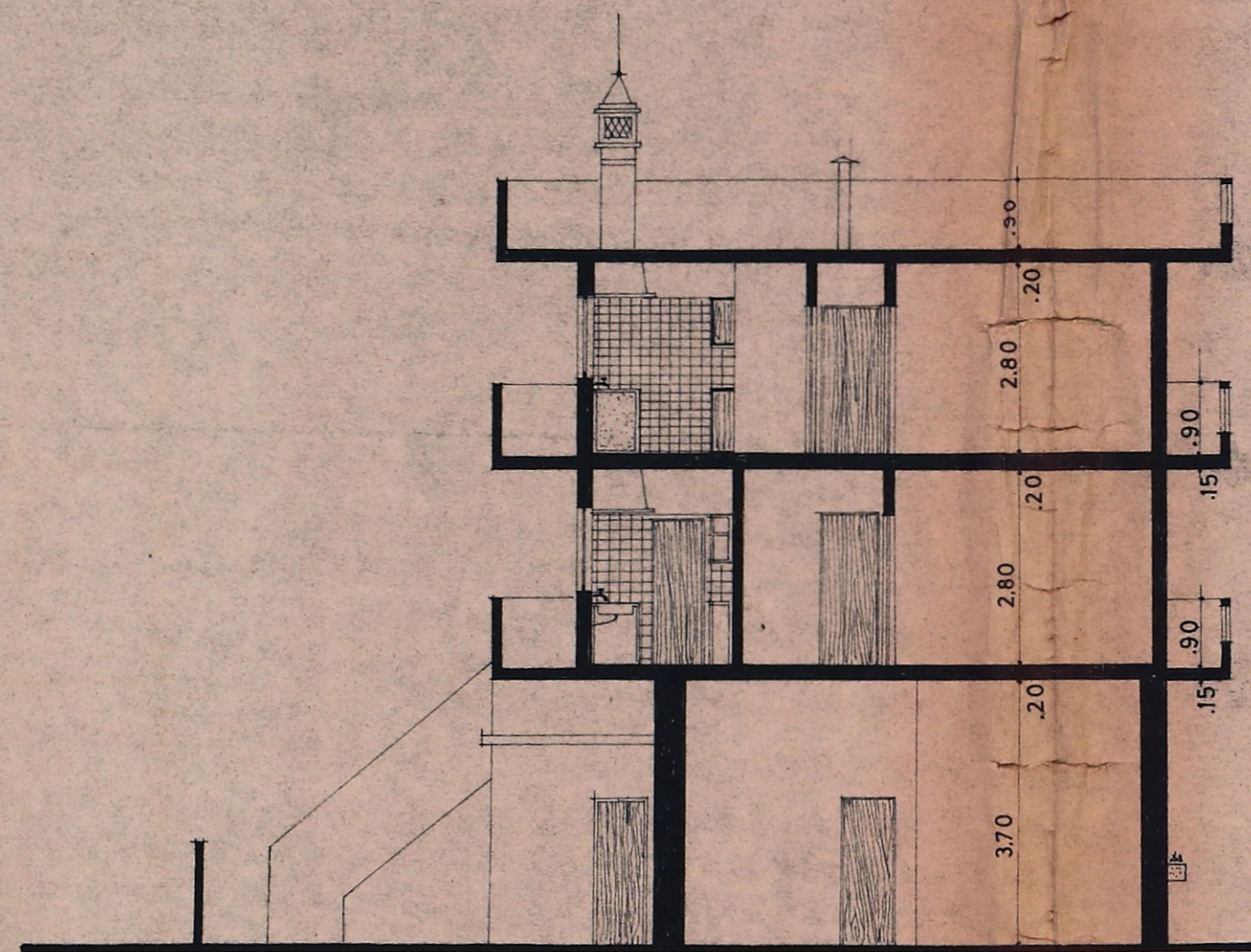

CORTE A-B

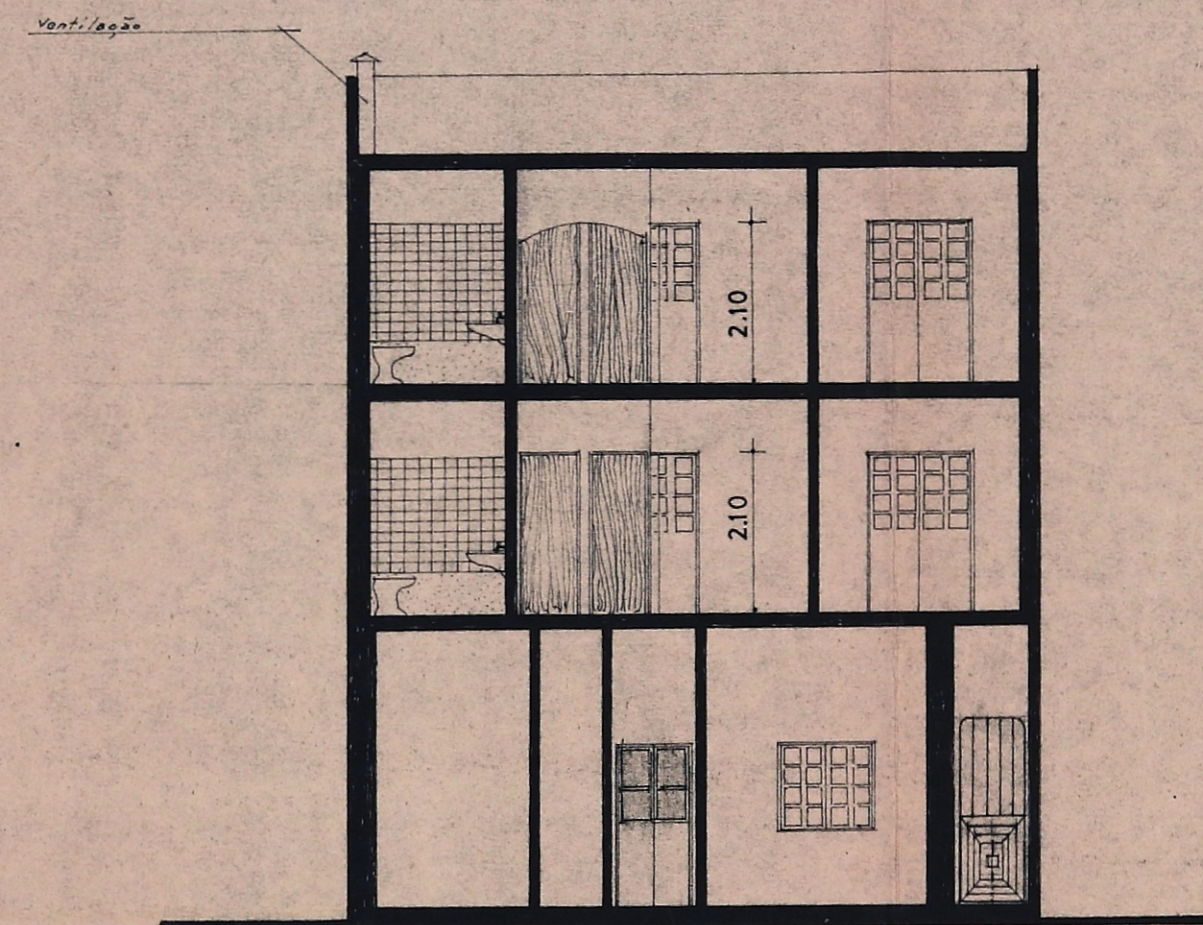

CORTE C-D

Handwritten signature and date: Maria Nilda dos Ramos Duro, 11/3

Req.	MARIA NILDA DOS RAMOS DURO
Local	QUARTEIRA
	Esc. 1/100